

Operating licence

Environment Protection Act 2017

Licence number	OL000069939
Issue date	23 December 2011
Last amended	12 May 2023
Expiry date	31 December 9999
Licence holder	VEOLIA RECYCLING & RECOVERY PTY LTD
ACN	002902650
Activity site(s)	274 - 310 Hallam Rd, Hampton Park, VIC, 3976, AU
Prescribed permission activities	A01 (Reportable priority waste management) A05a (Landfills - excluding municipal landfills servicing <5000 people)

Issued under section 74(1)(a) of the *Environment Protection Act 2017* (the Act).



Margaret Green
Team Leader, Licensing
Delegate of Environment Protection Authority Victoria (EPA)

epa.vic.gov.au

Environment Protection Authority Victoria
GPO BOX 4395 Melbourne VIC 3001
1300 372 842

Operating licence

Environment Protection Act 2017

Context

Environment Protection Authority Victoria (EPA) is Victoria's environmental regulator acting in accordance with the *Environment Protection Act 2017* (the Act). Our regulatory role is to work with community, industry and business to prevent and reduce the harmful effects of pollution and waste on Victoria's environment and people.

Why we issue operating licences

A range of operating activity types are prescribed in the Environment Protection Regulations 2021 (the Regulations) because they give rise to risks of harm to human health or the environment. We issue operating licences so applicants can lawfully undertake prescribed operating activities. Section 45 of the Act provides that a person must not engage in a prescribed operating activity except as authorised by an operating licence in respect of that activity.

When we issue operating licences

EPA can issue an operating licence under section 74(1) of the Act. When issuing an operating licence, EPA takes into account a number of factors, including the measures an applicant has taken or proposes to take in order to comply with the Act when engaging in the prescribed permission activity.

EPA can amend, suspend or revoke a licence for a range of reasons. This can include in response to changes in activities, risks or licence holder performance. All operating licence details are publicly accessible via the EPA Public Register.

Key information and obligations

Interpretation

For the purposes of this operating licence "You" means the "licence holder" identified on the first page. Unless a contrary intention appears, words or terms used in the conditions of your licence have the same meaning as in the Act, and in any regulations made pursuant to the Act.

Compliance

Your licence is subject to conditions. These conditions confer legal obligations on you as the licence holder. Some of these are general in nature, while others require you to do (or not to do) specific things. The requirements of these conditions do not detract from each other in any way, nor do they affect any other duties or obligations with which you are required to comply by law. You must fulfil all duties and perform all obligations set out in this licence or otherwise required by law.

Strict penalties apply for non-compliance with any part of your .

You must comply with the Act and regulations administered by EPA. This includes, but is not limited to, compliance with the general environmental duty (GED).

Licence number: OL000069939

Operating licence

Environment Protection Act 2017

Duties under the Act

Under the Act, you have legal obligations in relation to your prescribed and non-prescribed activities. These legal obligations exist to minimise risks of harm to human health and the environment from pollution and waste.

You may be committing an offence and be liable to a penalty under the Act if your actions or omissions constitute a breach of these legal obligations.

General environmental duty

The Act places the onus on you to understand the risks associated with your operation or activity and requires you to minimise the risk of harm. This is called the general environmental duty (GED).

Sections 6 and 25 of the Act provide the legal basis for the GED. These sections state that a person engaging in an activity which may give rise to risks of harm to human health or the environment from pollution or waste must eliminate or minimise those risks, as far as reasonably practicable.

Duty to notify EPA of notifiable incidents

A notifiable incident is a pollution incident that causes or threatens to cause material harm to human health or the environment or is a prescribed notifiable incident. Under section 32 of the Act, you have an obligation to notify EPA of a notifiable incident as soon as practicable after you become aware of the incident.

Duty to take action to respond to harm caused by pollution incident

Under section 31 of the Act, if a pollution incident has occurred as a result of an activity (whether by act or omission) and the pollution incident causes or is likely to cause harm to human health or the environment, a person who is engaging in that activity must, so far as reasonably practicable, restore the affected area to the state it was in before the pollution incident occurred.

Duty to notify of contaminated land

Under section 40(1) of the Act, a person in management or control of land must notify EPA if the land has been contaminated by notifiable contamination as soon as practicable after the person becomes aware of the notifiable contamination.

Notifiable contamination means contamination which is prescribed in the Regulations, or contamination for which the cost of action to remediate the land is likely to exceed \$50,000, or any other prescribed amount.

Duties relating to industrial waste, priority wastes and reportable priority wastes

Under parts 6.4 and 6.5 of the Act, a person has obligations in relation to the generation, receiving, recording, managing, transporting, and disposal of industrial, priority wastes and reportable priority wastes. These duties include:

- Duties of persons depositing industrial waste.

Licence number: OL000069939

Operating licence

Environment Protection Act 2017

- Duties of persons receiving industrial waste.
- Duty of persons involved in transporting industrial waste.
- Duties of persons managing priority waste.
- Duty to investigate alternatives to waste disposal.
- Duty to notify of transaction in reportable priority waste.
- Duty of persons transporting reportable priority waste.

For further information on waste classifications see schedule 5 of the Regulations.

Further information and resources

To aid compliance with the Act and the Regulations, Environment Reference Standards (ERS), Compliance Codes, Position Statements and Guidelines have been developed to address a range of environmental objectives, permitted and non-permitted activities and risks.

You should understand how the Victorian environment protection framework applies to you and your activity, operation or business by making yourself familiar with the Act, Regulations, Compliance Codes and other relevant guidance material.

To assist you with understanding your obligations refer to www.epa.vic.gov.au.

Amendment

You can apply at any time to EPA for an amendment to your licence under section 57 of the Act. EPA may also decide to amend a licence under its own initiative according to section 58 of the Act.

Transfer

A person may apply to EPA for the transfer of this licence to a new licence holder pursuant to section 56 of the Act.

Duration of licence

This operating licence is subject to the expiry date identified on the first page. It will remain in force until that time unless it is first surrendered by the licence holder (with consent from EPA), or it is suspended or revoked by EPA.

Operating licence structure

Your operating licence has multiple parts:

- Conditions
- Appendix 1 – locality plan
- Appendix 2 – activity plan
- Appendix 3 – contour plan
- Appendix 4 – waste acceptance table
- Appendix 5 – air discharge table
- Appendix 6 – water discharge table

Licence number: OL000069939

Operating licence

Environment Protection Act 2017

- Appendix 7 – landfill cell table

Licence number: OL000069939

Page 5



Operating licence

Environment Protection Act 2017

Conditions

General conditions

OL_G1	<p>A copy of this licence must be kept at the activity site and be easily accessible to persons who are engaging in an activity conducted at the activity site. Information regarding the requirements of the licence and the Act duties must be included in site induction and training information.</p>
OL_G2	<p>You must immediately notify the Authority by calling 1300 EPA VIC (1300 372 842) in the event of:</p> <ul style="list-style-type: none">a) A discharge, emission or deposit which gives rise to, or may give rise to, actual or potential harm to human health or the environment;b) A malfunction, breakdown or failure of risk control measures at the activity site which could reasonably be expected to give rise to actual or potential harm to human health or the environment; orc) Any breach of the licence.
OL_G3	<p>You must notify the Authority within 48 hours of the occurrence of any the following:</p> <ul style="list-style-type: none">(a) Any change to your name or address (including your registered address and activity site as applicable);(b) You become, or are likely to become, an insolvent under administration;(c) You become, or are likely to become, an externally administered company under the Corporations Act; or(d) A change to an officer (as defined in the Act). <p>You must update your information in the EPA Interaction Portal if any other relevant administrative details for your business change.</p>
OL_G4a	<p>You must provide to the Authority with a Permission Information and Performance Statement (PIPS) in the form determined by the Authority within 2 months of receiving notification in writing from the Authority. The PIPS may be released to the public (in whole or in part).</p>
OL_G4b	<p>Information and monitoring records used for the preparation of, inclusion in, or support of, any reporting or notification that is required of you by the Authority (including data reporting, performance reporting, documents evidencing any risk and monitoring program) must be:</p> <ul style="list-style-type: none">a) retained for five years; andb) made available to the Authority on request.
OL_G5	<p>1. You must develop a risk management and monitoring program for your activities which:</p> <ul style="list-style-type: none">(a) identifies all the risks of harm to human health and the environment which may arise from the activities you are engaging in at your activity site;(b) clearly defines your environmental performance objectives;(c) clearly defines your risk control performance objectives;(d) describes how the environmental and risk control performance objectives are being achieved;

Licence number: OL000069939

Operating licence

Environment Protection Act 2017

-
- (e) identifies and describes how you will continue to eliminate or minimise the risks in 1(a) (above) so far as reasonably practicable (SFARP); and
 - (f) describes how the information collated in compliance with this clause, is or will be disseminated, used or otherwise considered by you or any other entity.
2. The risk management and monitoring program must be:
- (a) documented in writing;
 - (b) signed by a duly authorised officer of the licensed entity; and
 - (c) made available to the Authority on request.
-

Standard conditions

	The risk management and monitoring program referenced in condition OL_G5 must be in accordance with Section A of the Landfill Licensing Guidelines (EPA Publication 1323). The risk management and monitoring program must be verified by a person who has been appointed as an environmental auditor under the Environment Protection Act 2017 and it must:
OL_L1	<ul style="list-style-type: none">a) describe the environmental monitoring of landfill gas, leachate, groundwater, land, air, odour, noise, dust and surface water which will be undertaken to respond to the risks identified in the risk assessment;b) contain trigger levels and contingency actions to prevent further pollution if trigger levels are exceeded; andc) specify the frequency for completing environmental audits of the landfill operation.
OL_L10	You must ensure that waste that has been previously deposited is not recovered and reprocessed except in accordance with written approval from EPA.
OL_L11	You must ensure that waste is not stockpiled at the activity site prior to deposit in a cell except in accordance with written approval from EPA.
OL_L12	You must ensure that an independent annual survey is conducted by a licensed surveyor, or other method approved by the Authority in writing, by the end of June each year for each landfill cell at the activity site and submitted to the Authority with your permission information and performance statement. The survey must: <ul style="list-style-type: none">a) confirm the volume and mass of air space consumed since the last survey; andb) verify that the top of the waste deposited in cells is in compliance with the EPA approved pre-settlement contour plan.
OL_L13	You must manage each landfill cell so that the surface contour prior to settlement conforms to the surface profile grades in Section 8.1.5 of the Best Practice Environmental Management, Siting, Design, Operation and Rehabilitation of Landfills (EPA Publication 788) or otherwise as approved by the Authority in writing and so that the top of waste prior to settlement is not higher at any point than the pre-settlement top of waste approved contour plan shown in Appendix 3.

Licence number: OL000069939

Operating licence

Environment Protection Act 2017

OL_L14	<p>A weighbridge must be used at the landfill to measure and record:</p> <ul style="list-style-type: none">a) the weight of waste received at the site; andb) the weight of waste that is removed from the site.
OL_L15	<p>You must take measures to prevent hotspots in the waste mass at the landfill site.</p>
OL_L16	<p>You must report hotspots within the waste mass to the Authority within 24 hours of detection, and provide a follow-up action plan within 7 days detailing how the hotspot will be cooled, including monitoring, actions completed and to be taken, along with the proposed timeframes.</p>
OL_L17	<p>You must manage hotspots within the waste mass in accordance with the Landfill Licensing Guidelines (EPA Publication 1323).</p>
OL_L18	<p>You must:</p> <ul style="list-style-type: none">a) notify the Authority of your intention to commence construction of a new landfill cell at the activity site by written notice in accordance with Appendix 7 of the Landfill Licensing Guidelines (EPA Publication 1323); andb) not start constructing a new cell without written approval from the Authority.
OL_L18	<p>You must:</p> <ul style="list-style-type: none">a) notify the Authority of your intention to commence construction of a new landfill cell at the activity site by written notice in accordance with Appendix 7 of the Landfill Licensing Guidelines (EPA Publication 1323); andb) not start constructing a new cell without written approval from the Authority.
OL_L19	<p>Prior to commencing construction of a new landfill cell you must submit the following material to the Authority so that it may consider whether or not to grant approval for the construction of the new cell:</p> <ul style="list-style-type: none">a) detailed designs of the landfill cell meaning plans, technical specifications and a construction quality assurance plan which comply with Section 6 and Appendices D, E and F of the Best Practice Environmental Management, Siting, Design, Operation and Rehabilitation of Landfills (EPA Publication 788);b) an assessment report of the of the detailed designs prepared by a person who has been appointed as an environmental auditor under the Environment Protection Act 2017 in accordance with Appendix 14 of the Landfill Licensing Guidelines (EPA Publication 1323); andc) a completed and signed auditor declaration in the format shown in Appendix 15 of the Landfill Licensing Guidelines (EPA Publication 1323).
OL_L2	<p>You must engage a person who has been appointed as an environmental auditor under the Environment Protection Act 2017 to conduct environmental audits of the nature and extent of the risk of harm to human health or the environment arising from landfill operation under Section 208 of the Act at the frequency specified in the monitoring program.</p>

Licence number: OL000069939

Operating licence

Environment Protection Act 2017

OL_L20	<p>Upon approval by the Authority to construct each new landfill cell, you must engage a person who has been appointed as an environmental auditor under the Environment Protection Act 2017 to conduct an environmental audit and submit an environmental audit statement and environmental audit report to the Authority. The environmental audit report must:</p> <ul style="list-style-type: none">a) verify that the construction of the new landfill cell is in accordance with EPA approved designs;b) assess any potential risks associated with the construction or use of the new landfill cell; andc) be prepared in accordance with Section 212 of the Environment Protection Act 2017.
OL_L21	<p>You must not commence filling of any new landfill cell with waste without the written approval of EPA.</p>
OL_L22	<p>You must implement a rehabilitation plan for the landfill. The plan must:</p> <ul style="list-style-type: none">a) be revised after each cell is full, if necessary;b) meet the requirements of Section 8 of Best Practice Environmental Management, Siting, Design, Operation and Rehabilitation of Landfills (EPA Publication 788);c) set timeframes for placement of final capping of all completed cells, calculated from the date that the cell became full; andd) set timeframes for the progressive capture and treatment of landfill gas and leachate from each completed cell.
OL_L23	<p>You must place intermediate cover on all cells within one month of the date that the cell became full. The intermediate cover must comprise a minimum of 500 mm of compacted clay or compacted clay rich soil or alternative cover approved by the Authority in writing.</p>
OL_L24	<p>In circumstances where the deposit of waste in a cell is likely to cease for a period of three months or more, you must place intermediate cover on the cell within one month of the date that waste was last placed in the cell. The intermediate cover must comprise a minimum of 500 mm of compacted clay or compacted clay rich soil or alternative cover approved by the Authority in writing.</p>
OL_L25	<p>Prior to commencing construction of each new section of landfill cap you must submit the following to the Authority for approval:</p> <ul style="list-style-type: none">a) detailed designs of the landfill cap, meaning plans, technical specifications and a construction quality assurance plan which comply with Section 8 and Appendices D, E and F of the Best Practice Environmental Management, Siting, Design, Operation and Rehabilitation of Landfills (EPA Publication 788);b) an assessment report of the detailed designs of the cap prepared by a person who has been appointed as an environmental auditor under the Environment Protection Act 2017 in accordance with Appendix 14 of the Landfill Licensing Guidelines (EPA Publication 1323); andc) a completed and signed auditor declaration in the format shown in Appendix 15 of the Landfill Licensing Guidelines (EPA Publication 1323).

Operating licence

Environment Protection Act 2017

OL_L26	<p>Upon approval by the Authority to construct each new landfill cap you must engage a person who has been appointed as an environmental auditor under the Environment Protection Act 2017 to conduct and submit an environmental audit report to the Authority. The environmental audit report must:</p> <ul style="list-style-type: none">a) verify that the construction of the cap is in accordance with EPA approved designs;b) assess any potential risks associated with the construction; andc) be prepared in accordance with Section 212 of the Environment Protection Act 2017.
OL_L27	<p>You must complete final capping of cells within 2 years of the date that cell became full, in compliance with the approved rehabilitation plan.</p>
OL_L28	<p>You must provide the Authority with at least 6 month's notice of your intention to cease accepting waste at the activity site.</p>
OL_L3	<p>You must ensure that surface water is segregated from active landfill cells.</p>
OL_L4	<p>Waters contaminated by leachate must not be discharged beyond the boundaries of the site.</p>
OL_L4.5	<p>You must review and update the hydrogeological assessment for the activity site every 5 years after 12 February 2021 and provide to EPA.</p>
OL_L5	<p>You must take all practicable measures to prevent emissions of landfill gas from exceeding the action levels specified in Table 6.4 of Best Practice Environmental Management, Siting, Design, Operation and Rehabilitation of Landfills (EPA Publication 788).</p>
OL_L6	<p>All waste in the cell(s) listed in Appendix 7, apart from at the active tipping face must be covered at all times.</p>
OL_L7	<p>By the end of each day's operations waste must be covered in one of these ways:</p> <ul style="list-style-type: none">a) with a layer of soil at least 0.15 metres thick if the waste is only solid inert waste;b) with a layer of soil at least 0.30 metres thick for all other wastes;c) using alternative cover approved by the Authority in writing.
OL_L8	<p>You must:</p> <ul style="list-style-type: none">a) limit the area of the tipping face of each cell to 1250m²;b) only operate one tipping face at any time unless a second tipping face is required for short term operational reasons; andc) ensure the active tipping face is mechanically stable as per Section 7.6 of the Best Practice Environmental Management, Siting, Design, Operation and Rehabilitation of Landfills (EPA Publication 788).
OL_L9	<p>You must ensure all of the following:</p> <ul style="list-style-type: none">a) Waste that is accepted for disposal at the activity site is only placed into cell(s) listed in Appendix 7; and

Licence number: OL000069939

Operating licence

Environment Protection Act 2017

	b) Waste for disposal is not placed outside of the perimeter of any cell(s) listed in Appendix 7.
OL_WA1	You must ensure all of the following: a) Only waste of a type shown in Appendix 4 of this licence is accepted at the activity site; and b) If it is identified that any waste has been received at the activity site that is of a type not shown in Appendix 4 in contravention of paragraph a) above, such waste must be placed in a designated and sign-posted temporary storage area and sent for disposal to a site licensed by the Authority to receive such waste within 21 days of the date it was received.
OL_WM14	All plant and equipment must be maintained and operated in proper working condition, in accordance with the manufacturer's specifications.

Specific conditions

OL_A1.1	You must implement odour source controls that accord with the requirements of Section 6.7.3 of the Best Practice Environmental Management, Siting, Design, Operation and Rehabilitation of Landfills (EPA Publication 788) including, but not limited to: a) managing landfill gas odour; b) ensuring waste is covered appropriately and on time; and c) managing and treating leachate, where required, to prevent offensive odours off-site.
OL_G6.2	You must: (a) provide the Authority with a financial assurance in a form and for an amount determined by the Authority, by a date specified by the Authority; and (b) maintain such financial assurance (including any part of such assurance) so that it can be claimed on, utilised or realised by the Authority as and when required.
OL_L18.1	Prior to waste placement in Cell 14B you must: Provide confirmation of the completion of the placement of the Sidewall Protection Layer material and installation of the geotextile cushion/leachate strip drains (including overlying Sidewall Protection Layer material) at the eastern bund and inspection/assessment of the non-woven geotextile components by the TPCC must be audited by an EPA appointed Environmental Auditor. The results of the auditing must be reported to EPA in the form of an Addendum to the Cell 14B Construction Audit Report where audited Mr Peter J Ramsay. Alternately, in accordance with EPA guidance, where these components are audited by another EPA appointed Environmental Auditor, a complete Environmental Audit Report must be prepared by the Auditor.
OL_L29	You must submit a waste mass balance report at the same time that you submit each waste levy statement required under section 150 of the Environment Protection Act 2017. The waste mass balance report must be completed in

Licence number: OL000069939

Operating licence

Environment Protection Act 2017

	accordance with the Waste Mass Balance Guideline (EPA Publication 2040), as amended from time to time.
OL_L4.1	You must extract leachate from cells 4, 5, 7, 8, 9A, 9B, 14A, 10A, 10B, 11A-P1, 11A-P2, 12-P1, 12-P2, 13-P1, 13-P2 and 14B such that the depth of leachate above the lowest point of the drainage layer does not exceed 300mm.
OL_L4.2.1	You must ensure that leachate levels within all landfill cells except cells 4, 5, 7, 8, 9A, 9B, 14A, 10A, 10B 11A-P1, 11A-P2, 12-P1, 12-P2, 13-P1, 13-P2 and 14B are maintained at least one and a half metres lower than the groundwater level as measured at the nearest down gradient bore.
OL_L5.1.1	You must operate in accordance with a site Landfill Gas Management Plan approved by EPA.
OL_L7.1.1	You must effectively strip back cover soils prior to the next lift of waste to prevent perched leachate levels.
OL_L7.1.2	You must store cover soils around the operational cell for immediate use when required.
OL_WM3.1	You must implement litter controls that accord with the requirements of Section 7.8 of the Best Practice Environmental Management, Siting, Design, Operation and Rehabilitation of Landfills (EPA Publication 788), including, but not limited to: a) minimising the size of the tipping area; b) controlling litter at the active tipping area; c) establishing a program of frequent cleaning of litter from fences and the surrounding area; and d) establishing contingency plans to deal with extreme events that cause gross litter problems.
OL_WM4	You must ensure that waste does not burn at the activity site.

Appendices

Appendix 1 – locality plan

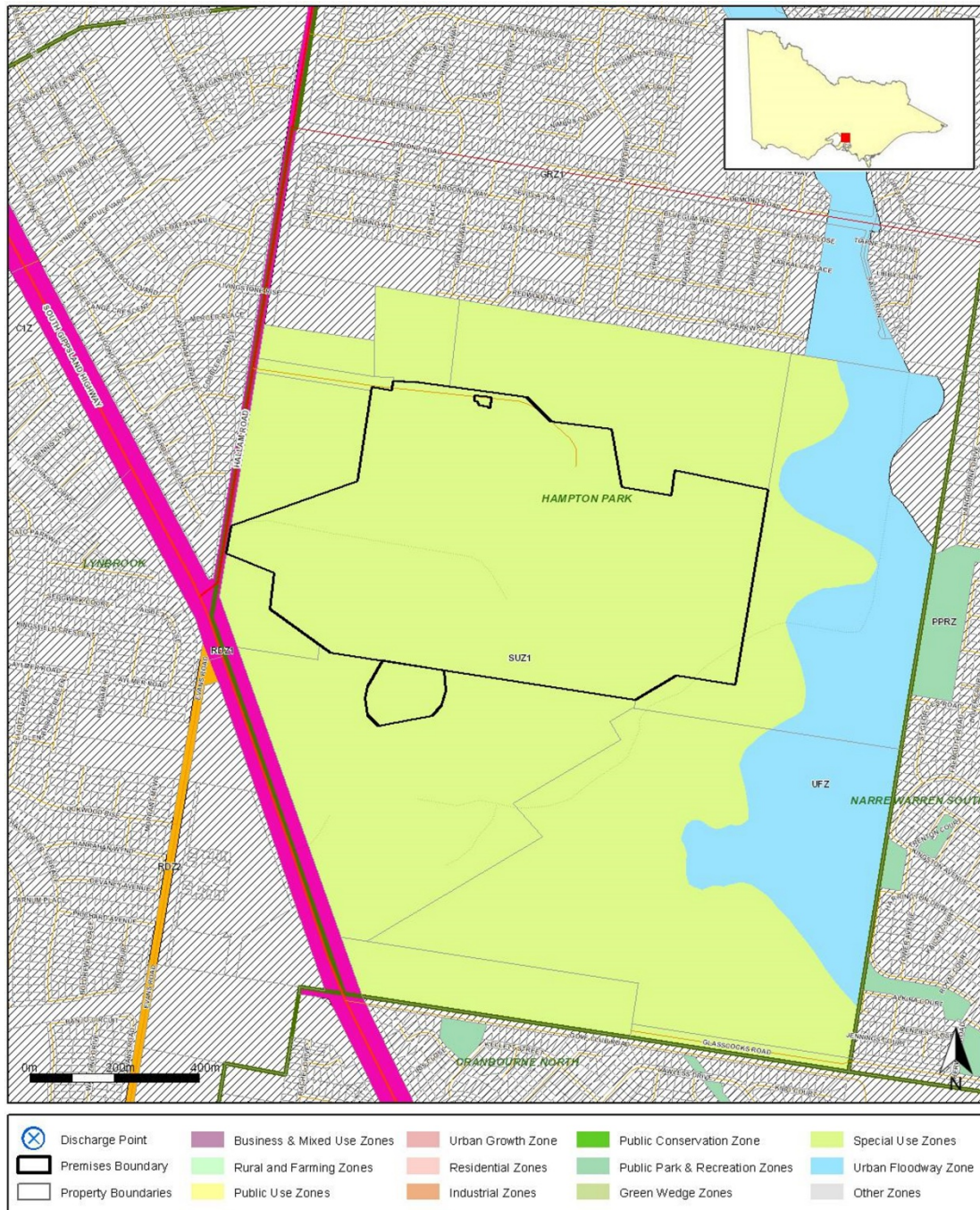

Operating licence

Environment Protection Act 2017

Before relying on the information in this map, carefully evaluate its accuracy, currency, completeness and relevance. Obtain appropriate professional advice before using this information.

Operating licence

Environment Protection Act 2017

Appendix 2 – activity plan

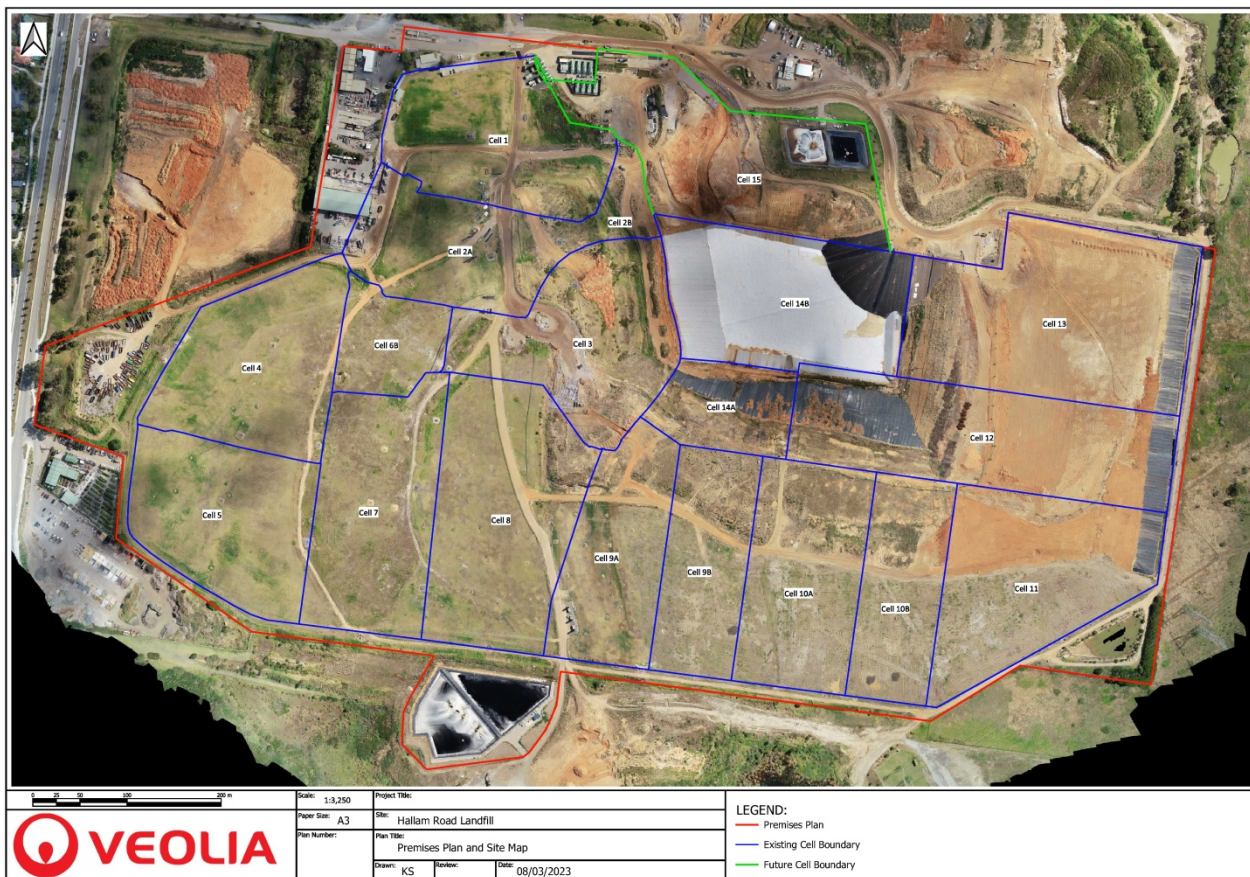

Before relying on the information in this map, carefully evaluate its accuracy, currency, completeness and relevance. Obtain appropriate professional advice before using this information.

Appendix 3 – contour plan

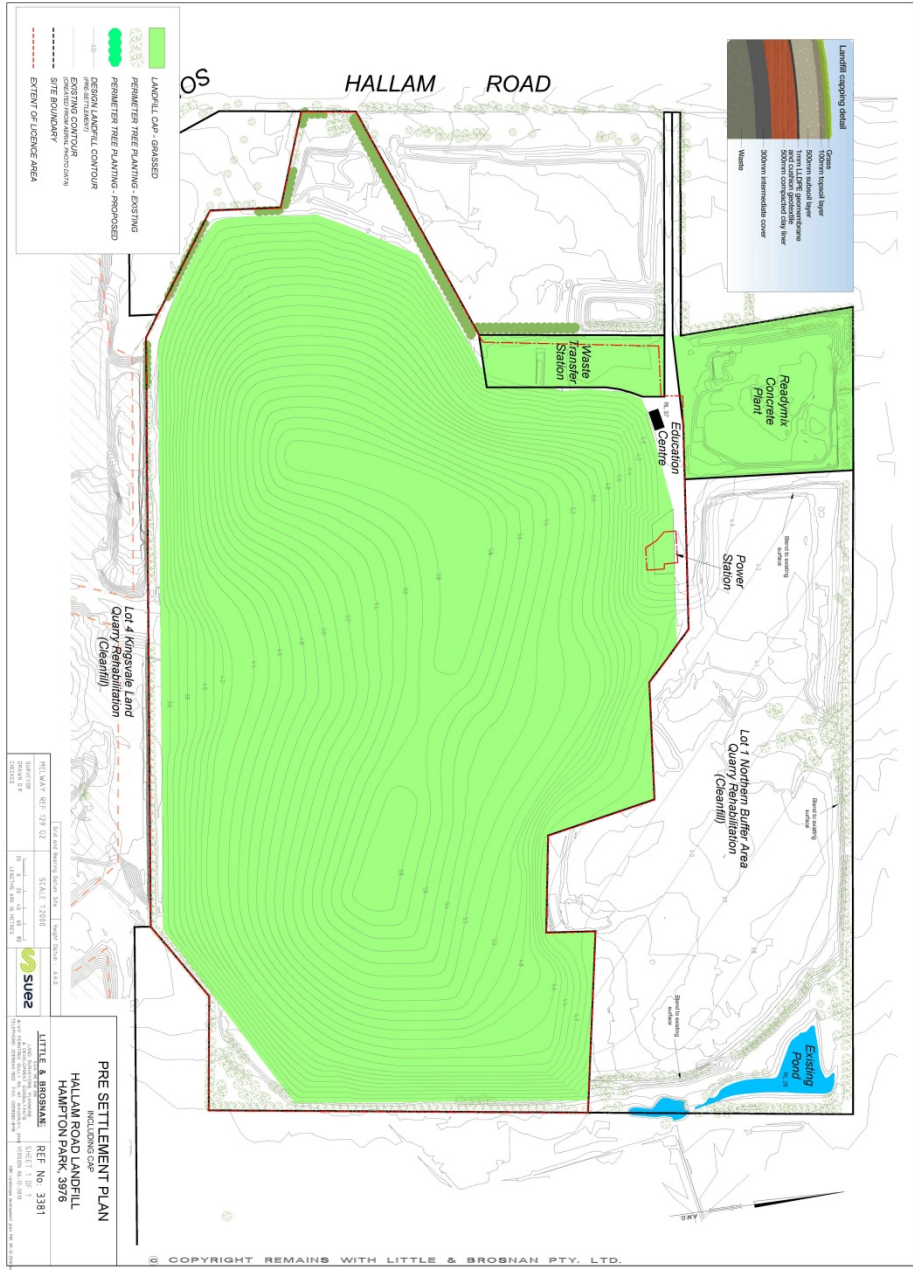

Before relying on the information in this map, carefully evaluate its accuracy, currency, completeness and relevance. Obtain appropriate professional advice before using this information.



Operating licence

Environment Protection Act 2017

Appendix 4 - waste acceptance table

Waste Code	Waste Description	Treatment Code	Treatment Description
K210	Solid commercial food wastes, not otherwise specified in "Schedule 5—Waste Classification" of the Environment Protection Regulations 2021	D22	Landfill disposal
K220	Manures including any mixture of manure and biodegradable animal bedding such as straw	D22	Landfill disposal
K230	Processed solid organic waste, including unpasteurised or otherwise contaminated material	D22	Landfill disposal
K300	Commercial garden & landscaping organics that does not contain any physical or chemical contamination	D22	Landfill disposal
K310-H	Timber treated with hazardous substances, including sawdust	D22	Landfill disposal
K310-NH	Untreated timber, including sawdust	D22	Landfill disposal
K400-NH	Biosolids that meet the permit conditions in the permit in relation to item 23	D22	Landfill disposal

Licence number: OL000069939

Operating licence

Environment Protection Act 2017

(A15—Biosolids supply or use)
in the Table in Schedule 1 of
the Environment Protection
Regulations 2021

N122	Excavated material or engineered fill including fill material, other than item 83 or 85 of "Schedule 5—Waste Classification" of the Environment Protection Regulations 2021		
T130-NH	Sludges or slurries, including drilling muds other than item 102 of "Schedule 5—Waste Classification" of the Environment Protection Regulations 2021	D22	Landfill disposal
T141	Tyre pieces less than 250 millimetres in size measured in any dimension	D22	Landfill disposal
T340	Quarantine and biosecurity waste	D22	Landfill disposal
W_1	Municipal Waste - waste from a municipal kerbside collection	D22	Landfill disposal
W_2	Industrial Waste (Construction and Demolition) - Waste from construction, demolition and other sources which is solid inert waste	D22	Landfill disposal

Licence number: OL000069939

Operating licence

Environment Protection Act 2017

W_3	Industrial Waste (Commercial and Industrial) - Waste from commercial and industrial sources that includes putrescible waste	D22	Landfill disposal
W_6	Agricultural mortalities - mortalities from the agriculture sector such as deceased livestock and mortalities from broiler farms, not otherwise listed as Reportable Priority Waste	D22	Landfill disposal
X100	Textiles	D22	Landfill disposal
X200	Leather and rubber, other than tyres	D22	Landfill disposal
Y100	Concrete	D22	Landfill disposal
Y110	Bricks	D22	Landfill disposal
Y120	Rubble (including foundry sands without hazardous substances)	D22	Landfill disposal
Y130	Plaster board and cement sheeting	D22	Landfill disposal
Y140	Asphalt	D22	Landfill disposal
Z100	Glass	D22	Landfill disposal

Licence number: OL000069939

Operating licence

Environment Protection Act 2017

Z300	Steel	D22	Landfill disposal
Z310	Aluminium	D22	Landfill disposal
Z320	Non-ferrous metals, other than Aluminium	D22	Landfill disposal
Z400	Cardboard	D22	Landfill disposal
Z410	Liquid paperboard	D22	Landfill disposal
Z420	Newsprint and magazines	D22	Landfill disposal
Z430	Office paper	D22	Landfill disposal
Z500	Plastics, PIC #1 through #7	D22	Landfill disposal

Operating licence

Environment Protection Act 2017

Appendix 5 – air discharge table

There are no air discharge points for this licence.

Operating licence

Environment Protection Act 2017

Appendix 6 –water discharge table

There are no water discharge points for this licence.

Operating licence

Environment Protection Act 2017

Appendix 7 – landfill cells

Cell ID	Waste Code	Description	Hazard Code
	N122	Excavated material or engineered fill including fill material, other than item 83 or 85 of "Schedule 5—Waste Classification" of the Environment Protection Regulations 2021	
Cell ID	Waste Code	Description	Hazard Code
CELL 12-P1	K210	Solid commercial food wastes, not otherwise specified in "Schedule 5—Waste Classification" of the Environment Protection Regulations 2021	
CELL 12-P1	K220	Manures including any mixture of manure and biodegradable animal bedding such as straw	
CELL 12-P1	K230	Processed solid organic waste, including unpasteurised or otherwise contaminated material	
CELL 12-P1	K300	Commercial garden & landscaping organics that does not contain any physical or chemical contamination	
CELL 12-P1	K310-H	Timber treated with hazardous substances, including sawdust	
CELL 12-P1	K310-NH	Untreated timber, including sawdust	
CELL 12-P1	K400-NH	Biosolids that meet the permit conditions in the permit in relation to item 23 (A15—Biosolids supply or use) in the Table in Schedule 1 of the Environment Protection Regulations 2021	
CELL 12-P1	T130-NH	Sludges or slurries, including drilling muds other than item 102 of "Schedule 5—Waste Classification" of the Environment Protection Regulations 2021	

Licence number: OL000069939

Operating licence

Environment Protection Act 2017

CELL 12-P1	T141	Tyre pieces less than 250 millimetres in size measured in any dimension
CELL 12-P1	T340	Quarantine and biosecurity waste
CELL 12-P1	W_1	Municipal Waste - waste from a municipal kerbside collection
CELL 12-P1	W_2	Industrial Waste (Construction and Demolition) - Waste from construction, demolition and other sources which is solid inert waste
CELL 12-P1	W_3	Industrial Waste (Commercial and Industrial) - Waste from commercial and industrial sources that includes putrescible waste
CELL 12-P1	W_6	Agricultural mortalities - mortalities from the agriculture sector such as deceased livestock and mortalities from broiler farms, not otherwise listed as Reportable Priority Waste
CELL 12-P1	X100	Textiles
CELL 12-P1	X200	Leather and rubber, other than tyres
CELL 12-P1	Y100	Concrete
CELL 12-P1	Y110	Bricks
CELL 12-P1	Y120	Rubble (including foundry sands without hazardous substances)
CELL 12-P1	Y130	Plaster board and cement sheeting
CELL 12-P1	Y140	Asphalt
CELL 12-P1	Z100	Glass
CELL 12-P1	Z300	Steel

Licence number: OL000069939

Operating licence

Environment Protection Act 2017

CELL 12-P1	Z310	Aluminium	
CELL 12-P1	Z320	Non-ferrous metals, other than Aluminium	
CELL 12-P1	Z400	Cardboard	
CELL 12-P1	Z410	Liquid paperboard	
CELL 12-P1	Z420	Newsprint and magazines	
CELL 12-P1	Z430	Office paper	
CELL 12-P1	Z500	Plastics, PIC #1 through #7	
Cell ID	Waste Code	Description	Hazard Code
CELL 12-P2	K210	Solid commercial food wastes, not otherwise specified in "Schedule 5—Waste Classification" of the Environment Protection Regulations 2021	
CELL 12-P2	K220	Manures including any mixture of manure and biodegradable animal bedding such as straw	
CELL 12-P2	K230	Processed solid organic waste, including unpasteurised or otherwise contaminated material	
CELL 12-P2	K300	Commercial garden & landscaping organics that does not contain any physical or chemical contamination	
CELL 12-P2	K310-H	Timber treated with hazardous substances, including sawdust	
CELL 12-P2	K310-NH	Untreated timber, including sawdust	
CELL 12-P2	K400-NH	Biosolids that meet the permit conditions in the permit in relation to item 23 (A15—Biosolids supply or use) in the Table in Schedule 1 of the Environment Protection Regulations 2021	

Licence number: OL000069939

Operating licence

Environment Protection Act 2017

CELL 12-P2	T130-NH	Sludges or slurries, including drilling muds other than item 102 of "Schedule 5—Waste Classification" of the Environment Protection Regulations 2021
CELL 12-P2	T141	Tyre pieces less than 250 millimetres in size measured in any dimension
CELL 12-P2	T340	Quarantine and biosecurity waste
CELL 12-P2	W_1	Municipal Waste - waste from a municipal kerbside collection
CELL 12-P2	W_2	Industrial Waste (Construction and Demolition) - Waste from construction, demolition and other sources which is solid inert waste
CELL 12-P2	W_3	Industrial Waste (Commercial and Industrial) - Waste from commercial and industrial sources that includes putrescible waste
CELL 12-P2	W_6	Agricultural mortalities - mortalities from the agriculture sector such as deceased livestock and mortalities from broiler farms, not otherwise listed as Reportable Priority Waste
CELL 12-P2	X100	Textiles
CELL 12-P2	X200	Leather and rubber, other than tyres
CELL 12-P2	Y100	Concrete
CELL 12-P2	Y110	Bricks
CELL 12-P2	Y120	Rubble (including foundry sands without hazardous substances)
CELL 12-P2	Y130	Plaster board and cement sheeting
CELL 12-P2	Y140	Asphalt

Licence number: OL000069939

Operating licence

Environment Protection Act 2017

CELL 12-P2	Z100	Glass	
CELL 12-P2	Z300	Steel	
CELL 12-P2	Z310	Aluminium	
CELL 12-P2	Z320	Non-ferrous metals, other than Aluminium	
CELL 12-P2	Z400	Cardboard	
CELL 12-P2	Z410	Liquid paperboard	
CELL 12-P2	Z420	Newsprint and magazines	
CELL 12-P2	Z430	Office paper	
CELL 12-P2	Z500	Plastics, PIC #1 through #7	
Cell ID	Waste Code	Description	Hazard Code
CELL 13-P1	K210	Solid commercial food wastes, not otherwise specified in "Schedule 5—Waste Classification" of the Environment Protection Regulations 2021	
CELL 13-P1	K220	Manures including any mixture of manure and biodegradable animal bedding such as straw	
CELL 13-P1	K230	Processed solid organic waste, including unpasteurised or otherwise contaminated material	
CELL 13-P1	K300	Commercial garden & landscaping organics that does not contain any physical or chemical contamination	
CELL 13-P1	K310-H	Timber treated with hazardous substances, including sawdust	
CELL 13-P1	K310-NH	Untreated timber, including sawdust	

Licence number: OL000069939

Operating licence

Environment Protection Act 2017

CELL 13-P1	K400-NH	Biosolids that meet the permit conditions in the permit in relation to item 23 (A15—Biosolids supply or use) in the Table in Schedule 1 of the Environment Protection Regulations 2021
CELL 13-P1	T130-NH	Sludges or slurries, including drilling muds other than item 102 of "Schedule 5—Waste Classification" of the Environment Protection Regulations 2021
CELL 13-P1	T141	Tyre pieces less than 250 millimetres in size measured in any dimension
CELL 13-P1	T340	Quarantine and biosecurity waste
CELL 13-P1	W_1	Municipal Waste - waste from a municipal kerbside collection
CELL 13-P1	W_2	Industrial Waste (Construction and Demolition) - Waste from construction, demolition and other sources which is solid inert waste
CELL 13-P1	W_3	Industrial Waste (Commercial and Industrial) - Waste from commercial and industrial sources that includes putrescible waste
CELL 13-P1	W_6	Agricultural mortalities - mortalities from the agriculture sector such as deceased livestock and mortalities from broiler farms, not otherwise listed as Reportable Priority Waste
CELL 13-P1	X100	Textiles
CELL 13-P1	X200	Leather and rubber, other than tyres
CELL 13-P1	Y100	Concrete
CELL 13-P1	Y110	Bricks
CELL 13-P1	Y120	Rubble (including foundry sands without hazardous substances)

Licence number: OL000069939

Operating licence

Environment Protection Act 2017

CELL 13-P1	Y130	Plaster board and cement sheeting	
CELL 13-P1	Y140	Asphalt	
CELL 13-P1	Z100	Glass	
CELL 13-P1	Z300	Steel	
CELL 13-P1	Z310	Aluminium	
CELL 13-P1	Z320	Non-ferrous metals, other than Aluminium	
CELL 13-P1	Z400	Cardboard	
CELL 13-P1	Z410	Liquid paperboard	
CELL 13-P1	Z420	Newsprint and magazines	
CELL 13-P1	Z430	Office paper	
CELL 13-P1	Z500	Plastics, PIC #1 through #7	
Cell ID	Waste Code	Description	Hazard Code
CELL 13-P2	K210	Solid commercial food wastes, not otherwise specified in "Schedule 5—Waste Classification" of the Environment Protection Regulations 2021	
CELL 13-P2	K220	Manures including any mixture of manure and biodegradable animal bedding such as straw	
CELL 13-P2	K230	Processed solid organic waste, including unpasteurised or otherwise contaminated material	
CELL 13-P2	K300	Commercial garden & landscaping organics that does not contain any physical or chemical contamination	

Licence number: OL000069939

Operating licence

Environment Protection Act 2017

CELL 13-P2	K310-H	Timber treated with hazardous substances, including sawdust
CELL 13-P2	K310-NH	Untreated timber, including sawdust
CELL 13-P2	K400-NH	Biosolids that meet the permit conditions in the permit in relation to item 23 (A15—Biosolids supply or use) in the Table in Schedule 1 of the Environment Protection Regulations 2021
CELL 13-P2	T130-NH	Sludges or slurries, including drilling muds other than item 102 of "Schedule 5—Waste Classification" of the Environment Protection Regulations 2021
CELL 13-P2	T141	Tyre pieces less than 250 millimetres in size measured in any dimension
CELL 13-P2	T340	Quarantine and biosecurity waste
CELL 13-P2	W_1	Municipal Waste - waste from a municipal kerbside collection
CELL 13-P2	W_2	Industrial Waste (Construction and Demolition) - Waste from construction, demolition and other sources which is solid inert waste
CELL 13-P2	W_3	Industrial Waste (Commercial and Industrial) - Waste from commercial and industrial sources that includes putrescible waste
CELL 13-P2	W_6	Agricultural mortalities - mortalities from the agriculture sector such as deceased livestock and mortalities from broiler farms, not otherwise listed as Reportable Priority Waste
CELL 13-P2	X100	Textiles
CELL 13-P2	X200	Leather and rubber, other than tyres
CELL 13-P2	Y100	Concrete

Licence number: OL000069939

Operating licence

Environment Protection Act 2017

CELL 13-P2	Y110	Bricks	
CELL 13-P2	Y120	Rubble (including foundry sands without hazardous substances)	
CELL 13-P2	Y130	Plaster board and cement sheeting	
CELL 13-P2	Y140	Asphalt	
CELL 13-P2	Z100	Glass	
CELL 13-P2	Z300	Steel	
CELL 13-P2	Z310	Aluminium	
CELL 13-P2	Z320	Non-ferrous metals, other than Aluminium	
CELL 13-P2	Z400	Cardboard	
CELL 13-P2	Z410	Liquid paperboard	
CELL 13-P2	Z420	Newsprint and magazines	
CELL 13-P2	Z430	Office paper	
CELL 13-P2	Z500	Plastics, PIC #1 through #7	
Cell ID	Waste Code	Description	Hazard Code
CELL 14A	K210	Solid commercial food wastes, not otherwise specified in "Schedule 5—Waste Classification" of the Environment Protection Regulations 2021	
CELL 14A	K220	Manures including any mixture of manure and biodegradable animal bedding such as straw	
CELL 14A	K230	Processed solid organic waste, including unpasteurised or otherwise contaminated material	

Licence number: OL000069939

Operating licence

Environment Protection Act 2017

CELL 14A	K300	Commercial garden & landscaping organics that does not contain any physical or chemical contamination
CELL 14A	K310-H	Timber treated with hazardous substances, including sawdust
CELL 14A	K310-NH	Untreated timber, including sawdust
CELL 14A	K400-NH	Biosolids that meet the permit conditions in the permit in relation to item 23 (A15—Biosolids supply or use) in the Table in Schedule 1 of the Environment Protection Regulations 2021
CELL 14A	T130-NH	Sludges or slurries, including drilling muds other than item 102 of "Schedule 5—Waste Classification" of the Environment Protection Regulations 2021
CELL 14A	T141	Tyre pieces less than 250 millimetres in size measured in any dimension
CELL 14A	T340	Quarantine and biosecurity waste
CELL 14A	W_1	Municipal Waste - waste from a municipal kerbside collection
CELL 14A	W_2	Industrial Waste (Construction and Demolition) - Waste from construction, demolition and other sources which is solid inert waste
CELL 14A	W_3	Industrial Waste (Commercial and Industrial) - Waste from commercial and industrial sources that includes putrescible waste
CELL 14A	W_6	Agricultural mortalities - mortalities from the agriculture sector such as deceased livestock and mortalities from broiler farms, not otherwise listed as Reportable Priority Waste
CELL 14A	X100	Textiles

Licence number: OL000069939

Operating licence

Environment Protection Act 2017

CELL 14A	X200	Leather and rubber, other than tyres	
CELL 14A	Y100	Concrete	
CELL 14A	Y110	Bricks	
CELL 14A	Y120	Rubble (including foundry sands without hazardous substances)	
CELL 14A	Y130	Plaster board and cement sheeting	
CELL 14A	Y140	Asphalt	
CELL 14A	Z100	Glass	
CELL 14A	Z300	Steel	
CELL 14A	Z310	Aluminium	
CELL 14A	Z320	Non-ferrous metals, other than Aluminium	
CELL 14A	Z400	Cardboard	
CELL 14A	Z410	Liquid paperboard	
CELL 14A	Z420	Newsprint and magazines	
CELL 14A	Z430	Office paper	
CELL 14A	Z500	Plastics, PIC #1 through #7	
Cell ID	Waste Code	Description	Hazard Code
CELL 14B	K210	Solid commercial food wastes, not otherwise specified in "Schedule 5—Waste Classification" of the Environment Protection Regulations 2021	

Licence number: OL000069939

Operating licence

Environment Protection Act 2017

CELL 14B	K220	Manures including any mixture of manure and biodegradable animal bedding such as straw
CELL 14B	K230	Processed solid organic waste, including unpasteurised or otherwise contaminated material
CELL 14B	K300	Commercial garden & landscaping organics that does not contain any physical or chemical contamination
CELL 14B	K310-H	Timber treated with hazardous substances, including sawdust
CELL 14B	K310-NH	Untreated timber, including sawdust
CELL 14B	K400-NH	Biosolids that meet the permit conditions in the permit in relation to item 23 (A15—Biosolids supply or use) in the Table in Schedule 1 of the Environment Protection Regulations 2021
CELL 14B	T130-NH	Sludges or slurries, including drilling muds other than item 102 of "Schedule 5—Waste Classification" of the Environment Protection Regulations 2021
CELL 14B	T141	Tyre pieces less than 250 millimetres in size measured in any dimension
CELL 14B	T340	Quarantine and biosecurity waste
CELL 14B	W_1	Municipal Waste - waste from a municipal kerbside collection
CELL 14B	W_2	Industrial Waste (Construction and Demolition) - Waste from construction, demolition and other sources which is solid inert waste
CELL 14B	W_3	Industrial Waste (Commercial and Industrial) - Waste from commercial and industrial sources that includes putrescible waste

Licence number: OL000069939

Operating licence

Environment Protection Act 2017

CELL 14B	W_6	Agricultural mortalities - mortalities from the agriculture sector such as deceased livestock and mortalities from broiler farms, not otherwise listed as Reportable Priority Waste
CELL 14B	X100	Textiles
CELL 14B	X200	Leather and rubber, other than tyres
CELL 14B	Y100	Concrete
CELL 14B	Y110	Bricks
CELL 14B	Y120	Rubble (including foundry sands without hazardous substances)
CELL 14B	Y130	Plaster board and cement sheeting
CELL 14B	Y140	Asphalt
CELL 14B	Z100	Glass
CELL 14B	Z300	Steel
CELL 14B	Z310	Aluminium
CELL 14B	Z320	Non-ferrous metals, other than Aluminium
CELL 14B	Z400	Cardboard
CELL 14B	Z410	Liquid paperboard
CELL 14B	Z420	Newsprint and magazines
CELL 14B	Z430	Office paper
CELL 14B	Z500	Plastics, PIC #1 through #7

Licence number: OL000069939

Operating licence

Environment Protection Act 2017

Click or tap here to enter text.

Licence number: OL000069939

Page 36

